

22N TOWNSH
 21N TOWNSH

RANGE 3 EAST

..... Proposed new franchise boundary for the Dockton Water Association

Description:

That portion of Maury Island, King County, Washington lying within Sections 29, 30, 31, and 32, Range 3 East, Township 22N, W.M. and Sections 5 and 6, Range 3 East, Township 21 N, W.M.

SCALE 4" = 1 MILE

DOCKTON WATER ASSOCIATION
 DOCKTON, WASHINGTON
 MAURY-VASHON ISLAND
 PROPOSED WATER SERVICE-FRANCHISE AREA
 MAY 25, 1982

Figure 1
 Planning Area

RANGE 3 EAST
 QUARTERMASTER HARBOR

DOCKTON

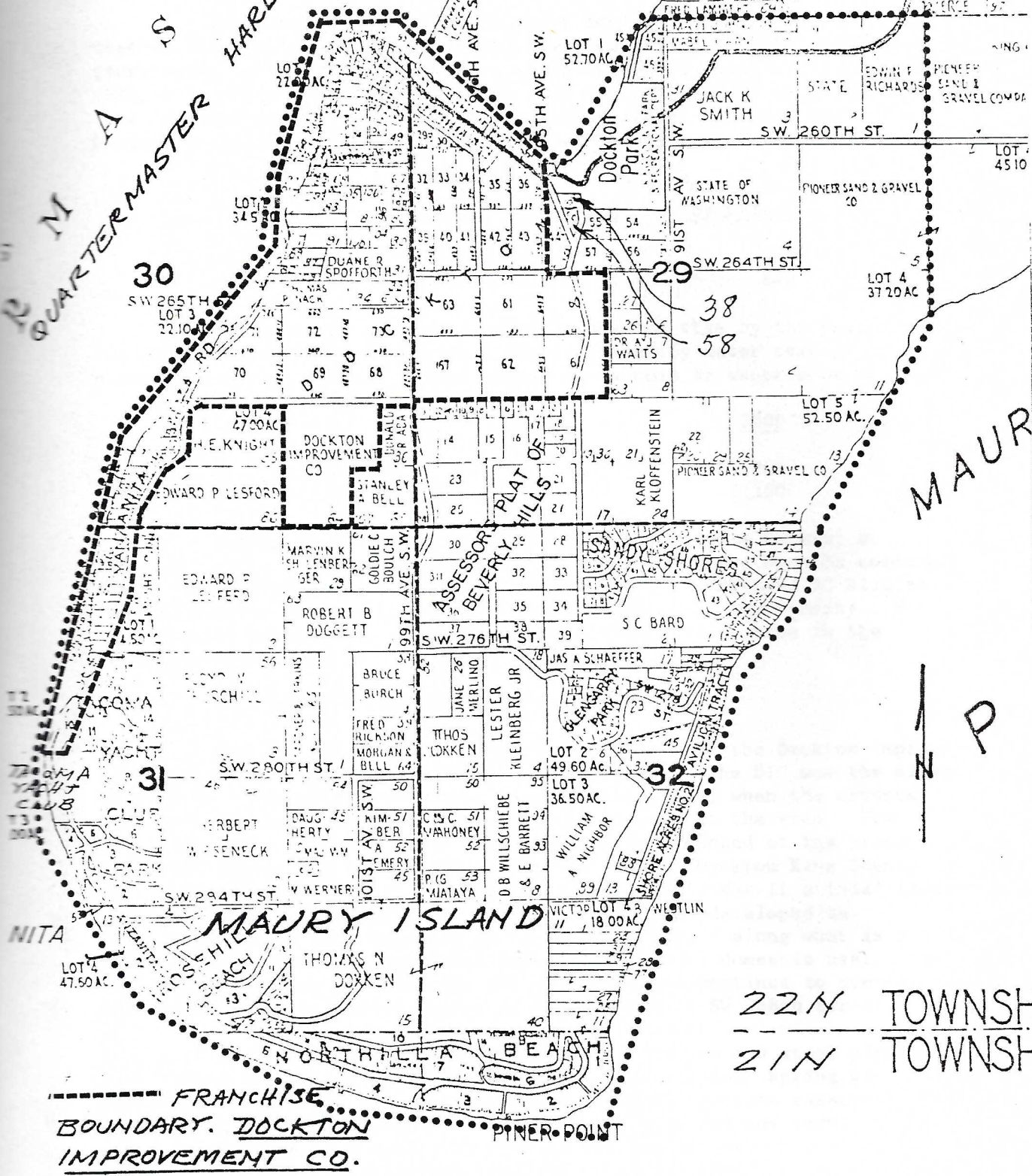

MAURY

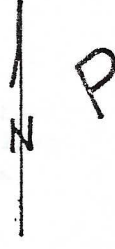

22N TOWNSHIP
 21N TOWNSHIP

FRANCHISE
 BOUNDARY. DOCKTON
 IMPROVEMENT CO.

RANGE 3 EAST

..... Proposed new franchise boundary for the Dockton Water Association

Description:

SCALE 4" = 1 MILE

That portion of Maury Island, King County, Washington lying within Sections 29, 30, 31, and 32, Range 3 East, Township 22N, W.M. and Sections 5 and 6, Range 3 East, Township 21 N, W.M.